The Fort Wayne Sentinel.

ESTABLISHED 1833. TUESDAY, AUG. 24, 1897. PRICE TWO CENTS.

Come...

And See Us

WHEN YOU WANT...

DRY GOODS

—OR—

...NOTIONS.

WE HAVE THE GOODS THAT WILL INTEREST YOU...

Geo. DeWald & Co.

Ten Thousand Dollars

—TO LOAN IN SUMS OF—

$10, $15, $20, $30, $50, $100, $200,

On any amount you may wish, on furniture, pianos, organs, cows, horses and wagons, bicycles, show fixtures, machinery, storage receipts, or any other available security.

Everything left in your possession, you still have the use of the money. You pay it back in weekly or monthly installments. All business strictly private and confidential.

Loans made same day you apply for it.

Real estate loans made also.

INDIANA MORTGAGE LOAN CO.,

Room 4, Foellinger Block,

36 Calhoun Street.

We Rise to Remark

that it is fly time, and to remind you that the best thing yet invented for catching flies is

Sticky Fly Paper.

The manufacturers have improved their paper for this season. It sticks better and catches more flies—we have tested its sticking qualities.

If they don't stick, try our Poison Fly Paper, it kills every time. We also carry Insect Powder, Paris Green, Hellebore, etc., etc.

FRIESE & HANKE,

—DRUGGISTS—

88 Calhoun St.

Set Good Teeth, $5.

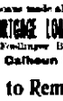

Set Best Teeth, $8.

Fill and material guaranteed.

Children's teeth a specialty. Gas administered when teeth are extracted. Vitalized Air, Local and Hypnotic Cocaine. All kinds of diseases of mouth and gums treated. Consultation free.

U. S. DENTAL PARLORS,

Phone 1179. 18 Calhoun St.

DR. J. A. WILLIAMS, Mgr.

LEFT FROM OUR LARGE STOCK

A Few Good Hammocks

—That will be sold at—

ACTUAL COST.

This is the reason for cooler, and we have a large supply of CROQUET SETS at all prices.

LEHMAN BOOK AND NEWS CO.,

81 Calhoun St.

Your wishes always gratified at our place.

You are always sure of getting just the kind of a piano or organ you want at just the price you want to pay.

If you use a trial, there is no sham here.

During our ten days sale you can buy the BEST PIANO or ORGAN at the LOWEST PRICE ever offered before.

Come in and make your selections but not it is too late.

We are sure you will come again or send your friends.

Fort Wayne Organ Co.

120 Calhoun St.

C. V. LEEDY, M. D.

5 and 6 Schmitz Block

Phone 411.

Skin Diseases.

Genito Urinary.

TWAS A FAILURE.

Efforts to Settle the Miners' Grievance Miscarry.

And the Great Wage War Will Continue Until the Miners Are Starved Into Submission.

PITTSBURG, Pa., Aug. 24.—The final effort to arrange a plan for ending the big coal strike has proved a failure and the strike goes on. At noon the conference between a committee of coal operators and miners' national and district officials closed and the conference adjourned without date. The miners' representatives did not receede from their original proposition to settle the strike by arbitration and start the mines at the sixty mine cent rate.

The operators offered to divide the difference between fifty-four and sixty-mine cent rates, making the price at which the mines should start sixty-one and a half cents per ton, but this was rejected. Then additional propositions were made. One was to start the mines without fixing any price for thirty days and then to pay the rate agreed upon by the board of arbitration. This was also refused by the miners, as they said they had been fooled too often to trust the operators again.

They declined to work for a month, giving the operators the output, if that should be the method of fixing what wages would be paid. A proposition was then made to operate the mines for ten days without fixing the price, and allow a board of arbitrators to fix the price for that time. President Ratchford insisted that nothing but the sixty mine cent rate could be possibly accepted.

The operators were firm, but the miners were equally determined, and every argument of the mine owners was met by the same board. Neither side would concede anything, and it was decided to end the conference.

President Ratchford and his little to say on the matter, but gave out the following statement:

"We have disagreed. Our proposition remained unchanged. Besides our proposition to arbitrate, we made then a second one along the lines of bringing about a general conference of miners and operators of all mining states. They refused to lend any effort in that direction, and the strike will be continued. We have no other plans for the future."

Immediately after the close of the morning conference, J. R. Zerbe called a meeting of the operators for 2 o'clock this afternoon to discuss the situation and outline a plan for future action. From the tone of the remarks of some of the operators they favor the plan decided upon at the Cleveland conference, to make a fight and start the mines with the old men if they can be induced to dig at fifty-four cents or to import men to take their places.

There are others, however, who say they will not aid in carrying out this plan and favor a complete surrender.

On the run look, after the adjournment of the conference, seemed to be encouraging for the miners. There is no question as to the anxiety of the operators to start their mines.

Nearly every coal company in the Pittsburg district was represented at the Monongahela house during the conference.

QUIET PREVAILS.

Both Sides Awaiting the Court's Decision.

Will Probably Not Make Its Show Appeals Until Much Certain the Courts Will Sustain Him.

PITTSBURG, Pa., Aug. 24.—Quiet prevails at the strikers camps about the Duquesne mines. Both sides are waiting for the decision of the court in the cases of the five men arrested on Saturday morning. The sheriff does not want to go on making arrests until he is sure the court will sustain him, and the strikers don't want to be arrested if the court will sustain the sheriff in his action. So a sort of truce has come about. There was no agreement of any kind. The strikers maintain their claim of the right to go out in small groups, by moving about quietly, so as to not attract the attention of the deputies if they can help it, and the deputies maintain their position of not allowing the strikers to march by not seeing any of them who do march and failing to recognize them as strikers if they must see them. This morning the company did not venture out in small groups, on account of a drizzling rain. They remained under shelter and passed an uneventful day, awaiting news of the conference between the operators and miners, of finals in session at Pittsburg. The threatened evictions at Plum Creek will not take place this week, as the company discovered an error in the papers served on the tenants, which made them illegal. New papers are being prepared, however, and the evictions will be made as soon as they can be served. Advertising the evictions, several of the strikers who occupied company houses have moved out.

Yesterday was pay day at Plum Creek mine and about 200 of them received their money. Pay was withheld from about 150 men on account of the strike. The local amount held back amounted to $1,000. A number of miners threatened to enter suit for the amount due them.

LONG CHOCKS IN WEST VIRGINIA.

WHEELING, W. Va., Aug. 24.—The strikers suffered further losses in the Kanawha valley in the upper Loup creek region and along New river today. New river mines loaded 800 cars of coal yesterday, which is a big day's work for normal conditions. In Kanawha 200 more men went to work today, which leaves very few men out.

Fairmont increased its output and the Norfolk and Western region shows no sign of a strike. Leader Ren in the Fairmont region today established five camps of miners. The men will march from camp to camp making visits, holding thus to be their right under the interpretation of the injunction given by Judge Goff. It is not likely there will be any attempt to disperse them.

The danger of a coal famine in the Wheeling district has been greatly reduced by the peddling miners over in Eastern Ohio going to work, thus losing their usual market. The strike at Corinth has caused the loss of 1,000,000 bushels that were half burned when the miners refused to furnish any more coal.

'TWILL BE FREE.

Another Toll Road to Become the County's Property.

The Commissioners Make an Offer for the Maumee Avenue Gravel Road—Court Notes.

At 2 o'clock this morning there was a difference of only $150 between the county commissioners and the directors of the Maumee Gravel Road company in the matter of the purchase of that road. A representative of the company met this morning with the county officers and before separating an offer of $3,850 had been made for the road. The representative agreed to take $4,000, but the commissioners said their offer would not be raised. There was very no doubt that before tonight the offer of the commissioners would be accepted and Allen county would have one more free road. Last week appraisers fixed the value of the road at $4,700, and several months ago its value was fixed at $6,100. The commissioners are ready to pay either of these sums and, as money repairs are needed, it is almost certain that the price offered will be accepted. At least there will be some kind of an agreement.

NOTES.

Eli C. Stump this morning asked that his preliminary hearing be postponed and the request was granted.

John Hayes, bartender for Peter Creagh, was on trial in Justice Ballerman's court this morning on a charge of selling liquors to a minor. The jury took the case under advisement and will give his decision tomorrow.

Judge Dawson this morning rendered a judgment for $615.25 in favor of the plaintiff in the case of Susan B. Kelly vs. Judson K. Ross.

The cases against Henry Winters and Ella Miller, charged with living in adultery in Jefferson township, is on trial before Justice Ballerman this afternoon.

RAIN INTERFERES

With the Futurity Races at Sheepshead.

The Fast Track Transformed Into a Sea of Mud, on Which the Horses Must Run.

NEW YORK, Aug. 24.—The weather prophet discounted all other prophets in the great futurity stakes to be run this afternoon at Sheepshead bay. Torrents of rain last night and early this morning turned a fast track into a sea of mud, and the candidates who were sent out a few hours later found a June day overhead and a diesel as sump under hoof. Warmine up gallops were as a result very mild affair and the most practical gossiper on lawn and paddock hesitated to name a favorite.

For a mud horse, Gibraltar, of the Tompkins trio, ridden by Scherer, is as good as any on the card. Hugh McCann's Martin sp. and D. Allaire, a fast filly with Clawson in the saddle, are the other two Martin Daly has three entries with Tarn, on Sweetbriar, decidedly the best of them. The other two are Grand Sachem and Amazonian, the latter probably to be scratched.

Sloan will ride Uncle for Jim Keene and Keene will also make a try with Martin on Cock Robin, the latter a promising speedster if he can stay the distance. McCafferty will ride his own colt Galadre and is booked for in the first flight, but beyond these horses there is nothing in the field that may not be either placed or distanced without exciting comment.

F. J. Wagner, representing Bertges & Bertges paper published at Chicago, is in the city.

Antwerp Argus: "Miss Lorene Dillon gave a party at her home on Main street Wednesday evening in honor of her guests, the Misses May Alexander, of Fort Wayne, and Helen Grubb, of Decatur, Ind.

THE BOYS IN BLUE

Are Having Fine Weather for Their Encampment.

President McKinley Will Be There Today—A Tremendous Crowd of Visitors.

BUFFALO, N. Y., Aug. 24.—Another beautiful day greeted the veterans of the G. A. R. today. Crowds are still pouring in. All night long trains were arriving at brief intervals, depositing their loads of veterans and sight-seers. This morning all was bustle and enthusiasm at the railroad stations. Thousands were gathered around the different stations as early as 6 o'clock and the principal streets were a jostling crowd of humanity. The features of the day will be the arrival of President McKinley at 2 o'clock this afternoon, the banquet tendered him by Colonel Bryan, of Chicago, and the parade of naval veterans and ex-prisoners of war this evening. The president will be met by a reception committee and escorted by mounted police, 200 soldiers of the regular army and local and visiting posts of the G. A. R. to Niagara hotel, where he will stop during his stay here. It is expected that Governor Black will accompany the president. The program for the day also includes a parade of naval veterans and ex-prisoners of war, review of army troops, reunions of the first, second, third, fourth, fifth, tenth and twenty-fourth corps, reunion of loyal home workers, convention and campfire of national veterans, G. A. R. bicycle road race, an illuminated bicycle parade, camp fire of ex-prisoners of war and numerous receptions tendered to and by the ladies of the various auxiliary bodies.

During the day many organizations will hold reunions.

The different railroads centering here have given estimates of the number of passengers landed in Buffalo during the twenty-four hours ended at midnight. The total from all 145,000. As all the railroads report expected arrivals for today, at least equaling those of yesterday and quite a few more trains arriving early to-morrow morning, it is estimated that there will be at least 150,000 more arrivals before the big parade to-morrow, which will bring the grand total of encampment visitors up to the number that has been expected right along—250,000.

ARID WASTES

Will Soon Be Covered With Forage Plants.

The Government Orders Sent From Siberia and Will Have It Scattered Over the Western Plateau.

WASHINGTON, Aug. 24.—The agricultural department is preparing to make an experiment with a new forage plant which is thought to be adapted to the semi-arid regions of the west. It is the Russian lucernas, a grass which is indigenous to the Russian steppes. An order for two tons of the seed of the plant has been received by Secretary Wilson, in response to a telegram from Professor Hansen, the department's agent, that he could secure this quantity by taking it immediately. The grass is said to thrive in lands which are too dry for the ordinary forage plants. It is a tall, hardy plant, and it is hoped will prove to be adapted to the plain region among the bases of the Rocky mountains. Professor Hansen, through whom this order has been placed, is a resident of South Dakota. He is making a special investigation of the grasses and other forage vegetation of Siberia for the department, with the view of securing plants adapted to the soil and climate of the plains region and this order is the first fruit of his labor. He will make a very complete investigation, which may result in the introduction of many new plants which it is hoped can be grown on the rocky plateaus. The dispatching of Prof. Hansen on this mission has had the effect apparently of creating the impression that the department is making special inquiry into the agricultural possibilities of the country which will be traversed by the new Siberian railroad, with the view of determining beforehand the probable increase and character of exports to the American farmer will have to encounter from that quarter. The department is receiving numerous newspaper statements, crediting it with having such a mission in the field. The officials say, however, that there is no truth in the report and they know of no foundation for it outside of Mr. Hansen's mission.

SHE IS DYING.

Chief Justice Fuller's Daughter Cannot Live Two Days.

She is Suffering From Appendicitis and Is Too Weak to Undergo an Operation.

TACOMA, Wash., Aug. 24.—Mrs. Hugh Wallace, daughter of Chief Justice Melville W. Fuller, is dying of appendicitis at Ashford's farm at the base of Mount Rainier. Doctors Stevens and Hickmal and Mr. Wallace are at the bedside doing every thing possible to save her life. It is considered doubtful if she can live two days. The doctors have decided that she is too weak to undergo an operation. Messengers are kept on the trail between Ashford and Tacoma carrying medicines up and bringing in bulletins of her condition. These are addressed to Chief Justice Fuller, who is sojourning at a Maine summer resort.

SPENCER REMOVED

Simply and Solely Because He is a Democrat.

Hungry Republicans Refuse to Obey the Executive Law of the Office—Amended a President.

(Indianapolis Sentinel.)

An act of political infamy such as is rarely equaled was the official decapitation of Martin V. B. Spencer, pension agent for the state of Indiana, news of which reached this city from Washington last night. There was absolutely no cause whatever for the removal of Mr. Spencer. He has been one of the most efficient pension agents the state has ever had and has given a careful, painstaking and strictly conservative administration of the affairs of his office. The machinery of the office has run like clock work since he has held the reins and there has never been a discrepancy of one cent in balancing accounts, so carefully has the office been managed.

But malicious personal motives and the characteristic desire to get at the public crib have been at work and have triumphed against Mr. Spencer. The wrecker in that Senator Fairbanks and the administration would have given our so such charges as were offered against Mr. Spencer. In most of these charges there was not the least semblance of truth; those that were partially true contained no basis whatever to warrant a dismissal.

No official notice of the dismissal of Mr. Spencer has been received by the office, notice are only official newspaper reports. "I doubt very much whether it is true," said Mr. Spencer last night. "President McKinley is in New York and Secretary of the Interior Bliss is out of Washington. I hardly think a change would be made without a word." However, it seems a foregone conclusion among politicians in this city that the news is correct. The place-hunters at the Denison house all got hold of it last night and were in high glee. They are liable to have their hopes take a fall, however.

Mr. Spencer was asked whether any changes can be made in the clerical force. "Not without breaking civil service rules," he said. "All except myself and the janitor were under civil service. The janitor was appointed by me, and I have never had an office in Broadway. He has a peculiar affliction of the retina of the eye and Dr. Masters, who is waiting on him, thinks that something serious is liable to result unless he takes good care. He is absolutely blind in one eye, black, dark glasses. His condition is giving his family solicitude. Mr. Spencer did not have with his various papers relating to the charges brought against him, but he gave the history of them from personal recollection, and he said that he had not only completely vindicated him, but exposes the malicious liteleness of the men who filed the charges.

"Three sets of charges were filed against me," he said. "They were filed by Colonel Williams, who was put out of a salary of $1,400 to $900 a year; Mr. Medkirk, who is still in the employ of the office, and David H. Olive, who was among those who were asked to resign when I came into office."

It is an interesting fact that yesterday, the day which he is reported to have been superseded, Mr. Spencer received a notice that he had received a pension on account of catarrh contracted during valuant service in the war. He applied on September 1, 1892, and he gets back pay of $24 a month from that time and $12 a month, from which time and in the future he is to receive $6 a month.

WAS NOT A SURPRISE.

WASHINGTON, D. C., Aug. 24.—The removal of Pension Agent Spencer at Indianapolis and the appointment of J. D. Loughry, the ex-congressman, as his successor, was not entirely a surprise. Secretary Bliss promised Senator Fairbanks when the Indiana senator was in the department would be made on or about the 15th, or as soon as the August pension payments had been made. Nevertheless it was believed that although Bliss was willing to make the removal and appointment the president would be both to show an the charges against Mr. Spencer were considered insufficient. Rev. Dr. Sims, of the Meridian street M. E. church, wrote a letter several months ago to the president declaring that Mr. Spencer was a good officer and asking that he be allowed to serve his term. Many prominent Methodists, especially in southern Indiana, joined in this recommendation. It is not known whether a fight will be made against the confirmation of Loughry, although Senator Turpie may conclude to do so.

CHOKED TO DEATH.

Aroom Crazy Person Is Suicide by Lassoing Himself.

DETROIT, Mich., Aug. 24.—The body of Aaron C. Conn, the local of trade operator who disappeared last Thursday, was found in Belle Isle this morning. Around his neck is a handkerchief, tightly knotted and then twisted with a lead pencil until the victim strangled to death. Conn is said to have lost considerable money in speculation and was partially deranged.

A PINK ROSE.

Mrs. Whittemore Tells About Blue Bird.

How One of the Most Degraded Creatures Became a Worker for Christ, and Found Many of Her Friends.

Mrs. E. M. Whittemore, the founder and manager of the Door of Hope, of New York city, is in our city and will lecture in the First Presbyterian church this evening. She is one of the most wonderful women in this country, and her history reads like one of the saints of old. She gave up a life of luxury and wealth for a life among the poor and degraded of New York city. At Winona, Sunday afternoon, she gave an account of a poor girl who had been preached, as it were, a burning brand from the fire, but who by the grace of God, was most wonderfully saved. She said:

One evening before starting out on a midnight visit to the slums of our city, a most exquisite pink rose was handed me. Regarding its beauty for a moment, the thought was suggested to me to along and give it to the most depraved person we might meet that night, with the prayerful hope its purity might be used of God to recall days of innocency, and lead the recipient to finally accept Christ Himself.

The night was warm, and as we went from place to place the very atmosphere, even a short distance from those awful haunts of sin, seemed somewhat tainted by their foulness. Finally, in a sub-cellar on Mulberry street, overcrowded with men and women of all ages, with haggard, pinched faces, denoting plainly the ravages that vice had made, amidst cursing, swearing and evil talking, we found a young girl of twenty-three years. She was certainly, a most deplorable representative of humanity. She was an old, faded face, with coarse hair hung down her back; under both eyes were dark blue bruises from a recent fight, while a little bald spot on her head, in front, showed where some of her hair had been pulled out in a struggle. Poor soul! Poor child! There was still look of boldness upon her face, mixed with courage, which plainly gave her the advantage over the many cowardly and timid ones she mingled with, and in their way they admired as well as feared her.

She followed us out to the sidewalk and proposed going with us into some of the opium places on Mott street, adding, as near as I can remember, "I'm neither afraid of man, God nor the devil, and no can go anywhere."

All we saw and came in contact with is too revolting to recall, and, with the exception of this poor girl, we know not if aught else was accomplished, although a large number of tracts were distributed, and many words spoken for Christ and in his name.

With the very recollection of what she was and has been since, certainly more than compensates for denying oneself of sleep for the Master's cause in those awful streets.

The dear Lord prompted me to leave her with my rose, and we could not refrain from smiling at her reception of it. She nodded her head and simply said, laughingly, "I, that's all right." Ah, she little knew—nor did we at that time—how all right it was. One of our small companions, who was crowded as a little, feeling sure that the rose was wasted and I had as good as thrown it away. There was such a conviction, however, in my heart that God had prompted the giving of it that I answered: "He will use it in some way, because I felt the blessing upon it before I gave it to her."

Side by side for nearly an hour we walked together, only separating as we entered the different places she accompanied us to. In real prayerfulness did I plead with her to leave this awful life, but nothing seemed to touch her heart. She said she could get all she wanted to eat, and if she needed money all she had to do was to help herself from those who had it. She had yielded to every known sin, and so there was no use to do differently.

Nevertheless, the more we conversed together, the greater became the conviction that she must be saved; and even then, in the depths of that depraved heart could I perceive, with the grace of Jesus Christ, great possibilities of better things. This thought so took possession of me that for twenty-four hours no soul was ever held up by me more persistently in believing faith before God than was this poor girl of the streets.

She was known by three names in the wicked city. The police, on account of their difficulty to find her, gave her the title of "The Mystery;" the people knew her as "The Mulberry Bush Bummer," while others called her "Blue Bird," I suppose on account of her partiality for that color. For three years she had been roaming from place to place, until she now appeared quite callous and indifferent to surroundings or to anything good or respectable.

As I listened to all this and recollect it I could not care to repeat the thought presented itself over and over again, if this girl was once established in Christ, God could as exactly that fearlessness of disposition as to make her as undaunted for Him possibly as was Jerry McAuley, for there was scarcely a depth of vice or place of iniquity she was not acquainted with, nor would be afraid to enter throughout that ward.

Her actions certainly gave proof conformation to these thoughts, as, in just as we were about parting, she put down to come the following night to the Florence Midnight Mission. Quickly as she did so did she discern the lack of inconsistency upon some of our faces, and in a rough but dignified manner drew herself up and said: "I suppose you don't believe what I say, when I say a thing I am a person to do what I say," and, with some force, added, "I'll be there," and then bid us good bye.

The next evening I waited till nearly 11 o'clock at the place designated, but finally retired home with a sad heart, and without seeing her. All the way upward her one prayer arose over and over again from the depths of my soul: "O, God, save her, save her, save her, but save her, for Christ's sake."

The following day I went, as usual, to the Door of Hope, and found the matron awaiting me in the hall with a small parcel in her hand and an unusually happy face. She greeted me with these words: "Oh, I have something to tell you, but look inside of your parcel first." I undid it very carefully, and, at the first glance at its contents, my eyes filled with tears, and a peculiar feeling choked my utterance for an instant, accompanied with unspeakable joy, for I held in my hand the remnants of that once despised rose given in the night two nights ago. It had done its duty faithfully, and had silently spoken direct to the one the Lord intended it for. When she would gaze upon its purity and freshness, it seems a holy desire arose within her soul to seek a better life. She grew to love it so, that, fearing it would fade too quickly, got permission in some low restaurant to keep it in water awhile; and then, I suppose, thinking she might lose it, she later carried it around wherever she went, until its beauty had gone. It was in this condition when she found her way to the mission, arriving there just after I had left.

Through the description given she was recognized, kindly conversed with, and then brought up by friends to the "Door of Hope," where she was warmly received by the matron, and made comfortable for the remainder of the night.

The assistant matron was so touched by her affection for the withered rose she still held, that she presented her with a fresh one, and, when returning to that night, she found it came to the home like the poor, faded, pink rose, but with the grace of God I shall now bloom like the new rose given me then."

She lived eleven months after her conversion and almost every day she would come to the home to find friends and acquaintances in the jails and slums and urging them, as she only could, to give their hearts to God. In the eleven months this poor girl brought to Christ more than one hundred precious souls. Oh, how much we can do for our dear Lord if we only get in earnest.

LOTS OF WORK.

Public Improvements Going Through Rapidly.

Many New Sidewalks and Sewers—City Engineer Instructed to Prepare Plans.

The engineer submitted plans to the Board of Public Works for the following improvements: Sewer in the alley between Calhoun and Clinton streets, from Tabor street to Creighton avenue; sewer in the alley between Wabash avenue and Glasgow avenue, from the brick sewer on Randall street to the first alley north; also in the alley between Randall street and Maumee avenue, from Wabash avenue to Glasgow avenue; for sidewalks on the west side of Calhoun street, from Fifth street to Sixth street, sidewalks on the north side of Fifth street, from Monroe street to the west line of Electric light addition; for sidewalks on the north side of Allen street, from Calhoun to Clinton; for sidewalks on the east side of Clinton street, from Butterfield street to Pontiac; for sidewalks on the east side of Fletcher avenue, from Morgan street to the Wabash railway. The board, after due examination, approved the plans. Resolutions were then passed, for all the improvements as described above, and September 7, was fixed as a date on which to hear remonstrances against carrying out the work.

A petition has been received, asking for sidewalks on the south side of Swift avenue, between Broadway and Thompson avenue, wherever necessary. Some owners of property on that thoroughfare have already constructed their own sidewalks, and they are anxious that the walk be made to extend the entire distance between the points designated. The engineer was instructed to prepare the necessary plans.

The lawn festival that was to have been given this evening at Stanley park by the Y. P. S. C. E. of the Jefferson street Church of Christ, has been put off indefinitely, and instead the young people will give an ice cream social at the church parlors on Thursday evening, August 26.

Thomas Travers has returned from Logansport.

GOING TO WASTE.

Are the Talents of Little Sammy White.

A Lad Whose Life is a Source in Future in Charge by the Authorities—Notes Made in Police Circles.

Sammy White, aged fifteen years, was taken before the mayor this morning, having been brought to the station by Detective Fox of the Pennsylvania force. Unlike the usual run of criminals and youthful tramps that find their way into police court Sammy, on account of his frank countenance and cleanly apparel, became the central figure of interest during the proceedings. He told his story in a plain straightforward manner as follows:

"My father and my mother died within a few months of one the last year at Cleveland. My little brother and myself were thrown upon the world, without a cent to live on. Somebody promised to take care of my brother and I started out to earn some money, as I felt that I was old enough to do so. For a long time I carried water for some workmen and earned twenty five cents a day, which kept me in food. I slept wherever I could find a place, sometimes in barns, and often in deserted buildings. I thought I could do better somewhere else and I saved enough money for a young hungry to go to Lima, Ohio, where I thought I could find a job in the railroad shops. I had had luck and wanted to come to Fort Wayne. I earned enough to buy a ticket to Van Wert and begged to make enough there to bring me here. I couldn't find anything to do and so I started on a freight train. The officer saw me when the train reached this city and brought me here.

The lad's lowest face touched the court, for he found before him a bright boy who had the making of a worthy man if he had the opportunities of life that are granted to the average child of today. His home sent for Officer Schlandorf, of the Humane society. Mr. Schlandorf took the little fellow to his home and left to consult the officers of the Allen county orphans home with a view of placing him in that institution, at least for the present.

It was found that under the rules of the home that the boy could not be admitted, hence a son president Mr. Schlandorf was this afternoon trying to have him cared for in some other way.

TOUGH CASE.

Detective Colvig made an important arrest when he locked up James Conney, the eighteen-year old circus follower, yesterday. Conney admitted at police court this morning that he had served a term at the reformatory. He had been at the great fair some time previous to following the circus. He was sent to jail for fifteen days, there being no specific charges under which he could be held longer.

BLOOD POISON

May Terminate Fatally for W. A. Manley.

A Slight Wound Becomes Aggravated by Coming in Contact With a Poison Substance—Child's Arm Fractured.

Several days ago W. A. Manley, a workman at the new court house, received a slight injury to his arm. It was only an abrasion of the skin and Mr. Manley did not give it serious consideration, but kept on working. The wound became painful, causing the arm to swell rapidly and the case developed into a serious stage. This morning Dr. C. C. Shannon was called to attend the man at Reinhold's Star restaurant. It is hard to foretell the outcome of cases of blood poison. They frequently terminate fatally and sometimes limbs have to be sacrificed in order to prevent contamination of the entire system. Mr. Manley is therefore exceedingly anxious over his affliction, which has grown from an apparently harmless scratch to such proportions as to threaten his life.

FELL DOWN STAIRS.

Miss Edith, the youngest daughter of E. J. Haver, fell down a flight of stairs at her home, 35 Douglas avenue, while romping at the house. The child's arm was fractured and she suffered a severe contusion by striking on her head.

NEARLY DROWNED.

William Dwenges Has an Almost Fatal Bath.

While Fishing He Slips Into the Canal and Is Rescued as He Is Sinking the Third Time.

William Dwenges, a carpenter in the Pennsylvania shops, while fishing on the bank of the canal just above the Cleveland brewery, this morning, slipped into the water and was rescued with considerable difficulty.

Dwenges was sinking the third time when W. E. Ford, the Lafayette street barber, and several others who were near by rushed to the spot, one of them plunging in and saving the drowning man. As in short latter the rescuer had Mr. Dwenges on the bank. The patrol wagon was sent for to convey him to his home, corner of Grant and Oliver streets, where at last accounts he was fast recovering from the exhaustion caused by his struggles in the water while battling for his life. Mr. Dwenges cannot swim and would have drowned but for the presence of his friends on the bank.

FRANK TINKHAM.

Popular Young Business Man Called to Eternity.

A Promising Career Cut Short Death of Two Members of the Indiana School Other Deaths and Funerals.

At 5:30 o'clock this morning, after an illness of twelve weeks, Frank S. Tinkham, the well known coal and wood dealer, died at his home, 182 West Superior street, of tuberculosis. Mr. Tinkham had been in failing health for more than a year past but his actual absence from his duties was twelve weeks. His death cuts short a promising career. Although only a little past thirty years old he was already recognized as a substantial business man. He succeeded his father, J. F. Tinkham, to the coal and wood business three years ago and was meeting with good success when his affliction came upon him. Mr. Tinkham was born at New Haven, Ind., January 19, 1867. He was educated in the public schools of Fort Wayne and the ten M. E. college. He was married July 27, 1893, to Carrie B. Hoffer, who, with one child survives him.

OTHER DEATHS.

Miss Mary Lanagan died at St. Joseph hospital yesterday of consumption. She was thirty-five years old and the daughter of Patrick Lanagan, a watchman for the Pennsylvania company. The funeral will take place tomorrow morning at 9 o'clock from the hospital.

Two deaths occurred yesterday at the Home for Feeble Minded Youth. Louis Weasley, aged twenty one, who came from Milford, died of tuberculosis. The other death was that of Marcellus Brittenham, aged twenty five, who came from the southern part of the state. His death was caused by brain fever. The funerals took place today from the home, and the burials were made in the cemetery at the institution.

The body of Gottlieb Knobel, whose death occurred at Richmond, Ind., arrived in this city last night. The remains were taken to the undertaking establishment of Schoeneman & Kiesler, from which place the funeral took place this afternoon at 2 o'clock. Rev. J. Kushing, of Salem Reformed church, officiating. Mr. Knobel was a son-in-law of Mrs. Emma Long, of 20 Wells street.

Mrs. Emma Long and Mrs. M. Bloomhuff arrived in the city from Indianapolis over the Wabash at 11:45 today. Mrs. S. E. Morse, daughter of the deceased, with her husband and daughter, accompanied the remains, and a number of friends of the family, among them Dr. Curry and Hart McCarthy, came to see the last and officers performed over the dead. The cortege moved from the depot to Lindenwood, where Dr. Bennett, pastor of Wayne Street M. E. church, conducted the funeral services. The body was placed in the receiving vault. The relatives and friends of the deceased will return to Indianapolis tonight.

GOT THE BOX.

And With it Valuable Papers and Money.

Thieves Go Through the Home Residence of Frank Pfeiffer North of the City, Monday Afternoon.

Yesterday afternoon while Frank Pfeiffer and his family were feeding peanuts to the elephant at the Barnum & Bailey show thieves were ransacking their home, which is situated three miles north of the city. When the Pfeiffer family returned home last evening they found the house ransacked and the contents of cupboard and bureau drawers, furniture was upside down, and the house had the appearance of having been left in the trail of a Kansas cyclone. The first thing Mr. Pfeiffer did was to hunt for his tin box, which contained his valuable papers and money. It was gone. The foot steps of the intruders were traced to the orchard, where the box and the papers were found but the money was missing. Mr. Pfeiffer thinks that he had about $18 in the box.

A CALL FOR TROOPS.

Governor Atkinson Promptly Interferes With a Mobs Plan.

CINCINNATI, Ohio, Aug. 24.—A special from Fayetteville, W. Va., says Governor Atkinson has ordered a company of militia to prevent an alleged attempt to rescue Jerry Stevens from the county jail there. If it said 400 negroes are encamped in the woods near where the scaffold is erected with the purpose of preventing the execution. They claim that Stevens should be given his life until Varian, who was to have been hung at the same time, but who escaped, is captured.

LOCAL LINES.

Rev. L. L. Hewson has arrived home from Pine lake.

F. D. Hoham, the druggist, has gone to Jackson Mich.

Miss Ora Leland, of Cleveland, will arrive tomorrow to be the guest of Mrs. M. J. Bliz.

John W. O'Hara, state president of the A. O. H., will be in Fort Wayne and attend the celebration Hibernian day at Robison park Mr. O'Hara's home is in Peru.

We know Cleveland's is the best baking powder made.

We know if you once try it you will use it right along.

That is why we give the following

Guarantee.

Grocers are authorized to give back your money if your 25 cent Bell Cleveland's the best baking powder you have ever used.

The Cleveland Baking Powder Co., N.Y.

The Evening Sentinel.

BY E. A. R. MACKEY.

TUESDAY, AUG. 24, 1897.

TONIGHT.

First Presbyterian Church—Mrs. Whitcomb's address under the auspices of the Door of Hope.

Lodges—Fort Wayne No. 118, K. of P.; Order of Elks, Clayton Fort Wayne No. 17, Patriarchs Militant; Modern Woodmen, Marion Council, Princess of Jerusalem, Degree of Honor No. 2; Degree of Honor No. 22; Deborah Lodge, No. 116, D. of R.

WHY do we get that new post master, anyhow?

JULY holds the record for hot weather this year and August must take a back seat.

The removal of M. V. B. Spencer from the pension agency indicates that the spoil hunters can have almost anything they want.

NEW YORK has a new law which provides for the payment of twenty five cents to every person who shall report a wedding, a birth or even a death.

ANOTHER date has been fixed for the end of the world—November 12, 1899. This time Professor Falb, of Vienna, is the prophet of evil. On that day there is to be a collision between the earth and a comet and all inhabitants of the sphere are to be poisoned by gas or burned alive. The professor has done some good work in meteorology.

THE court of Pope Leo XIII comprises 1,000 persons. There are twenty valets, 120 chamberlains, 300 extra-honorary chamberlains, 133 supernumerary chamberlains, thirty officers of the noble guard and sixty guardsmen, fourteen officers of the Swiss guard and palace guard, seven honorary chaplains, twenty private secretaries, ten stewards and musicians of the horse and sixty doorkeepers.

THE great national encampment of the Grand Army of the Republic begins its session today at Buffalo, N. Y. Thousands of veterans from every quarter of the country are in attendance and the meeting promises to be the most interesting and in many respects the most important one which the organization has ever held. As the years pass by the historic worth of these annual conventions becomes greater and more appreciated.

FRANCIS E. WILLARD, while conversing with Thomas A. Edison learned that he was a total abstainer. "May I inquire," she said, "whether it was home influence that made you so?" And he replied, "No. I think that it was because I always felt that I had a better use for my head." Who can estimate what the world would have lost if the brain cells of that inventive head had been destroyed or impaired by intoxicating liquors?

AN Irishman who died in the early part of this century in one of the outlying parishes of London undertook to test the devotion of his friends and acquaintances by making out a list of 400 of them who were requested by written invitation to attend the funeral, which was held at 7 o'clock one cold winter morning in the parish church. Only twenty nine persons appeared. When his will was opened it was found that, having no natural heirs, he ordered his fortune to be divided among the persons who attended his funeral.

THE well-meaning woman who is organizing anti bachelor clubs is of the opinion that unmarried men are not fit to hold public office, her influence being that they are moral degenerates. She quotes figures to show the large number of unmarried women, and indicates that marriage is the solution of the whole problem, and to force a solution a boycott should be placed on the bachelors. Surely this well meaning reformer does not believe that a bachelor unfit for office is good enough for some angel of a woman, yet such an idea is had from reading what she has to say on the subject.

MISS HELLEN WILLARD MERRITT, of Los Angeles, Cal., has discovered a new system of physical culture and voice development that is attracting attention all over the country. Under her system the voice of the singer or speaker is enabled to be carried double or treble the distance formerly heard. Her method consists in straightening the unnatural curves of the spine, enlarging the breathing capacity, and increasing especially, the strength of the muscles directly controlling respiration and articulation and in attaining clear enunciation by means of vocal gymnastic exercises, in difficult combination of vowel and consonant sounds. Those who have tried the system are very enthusiastic in its praise and believe her system will soon be adopted by many of the large schools.

THE act of the Pennsylvania Legislature regulating the employment of foreign born, unnaturalized male persons over twenty one years of age took effect July 1. It is stated in the preface that it is intended to protect citizen laborers of America against the competition of citizens of other countries. It provides that all persons, firms or corporations employing one or more foreign born, unnaturalized male persons over twenty one years of age shall be taxed three cents a day for each day each of such persons may be employed. One half of the tax is to be used for school purposes, the other half for defraying the general expenses of county government. Employers of such labor are required to keep exact records of the foreigners employed and the days their work, which records are to be open to the examination of county commissioners. Employers of foreign labor and the officers of corporations employing foreign labor are required to make detailed quarterly reports under oath to the county commissioners. Failure or neglect to do so is made a misdemeanor punishable by a fine of not less than $200 or more than $1,000.

A False Alarm.

One of the jokes which is used every day without any apparent thought or comprehension of its meaning is "relapsing into barbarism." It is rarely that a day passes and never a week that we are not informed that the United States or some section thereof is relapsing into barbarism. The actual relapse of a great civilized nation into barbarism should be heralded by many signs and presages. There should be certain causes at work tending to that end, but a writer of some distinction gives as the only reason for the belief that the United States is relapsing into barbarism the fact that here and there, now in the south and now in the north, a person charged with crime is lynched.

It would seem as if this was rather narrow ground for basing a conclusion that the structure of civilization in this country is about to fall; that the efforts to advance it have ended in failure; that religion and education have proved abortive; that the arts and sciences have declined to the point of extinction, for all this is included in a relapse into barbarism.

In the first place, saying the worst that may be said of lynchings, are they a sign of relapse as spoken of? There are lynchings and lynchings. Some, it is true, seem the outbreaks of a mere blind, senseless fury, but most lynchings are provoked by the commission of some brutal crime and are efforts to accomplish the ends of justice in the death of the perpetrator. Whom the law, if it were permitted to take its course, would hang, the lynchers hang. A lynching in many instances may be described as the wrong way to accomplish the right thing. And is the manifested desire that justice shall be done, that the guilty may be punished, that the innocent and helpless may be protected, a sign that a whole country or any considerable section thereof is relapsing into barbarism? Has anyone taken time to think that the tolerated prevalence of certain crimes in a country would be the most certain sign of its relapse into the darkness of barbarism? It is the banded forces of crime who are the enemies of civilization and who unopposed would destroy it.

Frequent and positive as are the assertions that this or that civilized country is relapsing into barbarism, there is not in any civilized and enlightened country any sign of any such approaching catastrophe. Barbarism means ignorance, and where is there any country which is growing more ignorant? Barbarism means universal cruelty, and who does not know that the instructions of mercy grow throughout the earth? Barbarism is the product of isolation, and what distinguishes the present age more than the spread of communication throughout the world, so that man knows more certainly than before the truth of the adage: "Beyond the mountains there are men also?" There must be some sign given beside the punishment of criminals by irregular methods, before we may believe in the relapse into barbarism.

REAL ESTATE SALES.

Reported Daily by the Smith Abstract Company.

J. L. and Allie Smith to Christine Eisenhiser, lot 2 Smith's addition to the village of Hoagland, for $50.

George W. and Sarah F. Mattwell to George Bear, north half, southwest quarter, northeast quarter, section 19, township 32, range 11 east, for $600.

Joseph and Frances Romary to John Gaughan, part section 19 and 24, township 31, range 14 containing 42 acres for $7,100.

Noah E. and Stella M. Hayes to Abbie A. Whitney and Sarah S. Majel, undivided one sixth interest in northwest quarter, northeast quarter, section 27; west half, southeast quarter, section 22, and part east half, southwest quarter, section 22, all in township 30, range 14 east, containing 170 acres, for $775.

Albert, Josephine and Mary L. Lanser to Aristide J. and Alice Lanser, undivided three sevenths of north half, southwest quarter, section 7, township 31, range 13 east, containing 47 acres, for $141.

Owen N. Heaton to Edward H. Taylor, et al., lot 41, Brandt's and Ayres addition, for $1,100.

Emile Lanser, et al., to Aristide J. and Alice Lanser, undivided 4/7 of fourth ½, southeast ¼, section 7, township 31, range 13 east, containing 47 acres, for $141.

Elizabeth Beningloff, et al., to William B. Daniels, trustee of Springfield township, 2 1-2 x 10 rods in west ½, southwest ¼, section 1, containing 1 3-4 acre, for $75.

ARRANGING GAMES.

The St. Louis League Club May Play Here.

Made Necessary by the Fort Wayne-Mansfield Cancellation—Lost to Wheeling.

INTER STATE LEAGUE.

	Won.	Lost.	Per Cent.
Toledo	[illegible]	[illegible]	[illegible]
New Castle	[illegible]	[illegible]	[illegible]
Dayton	[illegible]	[illegible]	[illegible]
Youngstown	[illegible]	[illegible]	[illegible]
Fort Wayne	[illegible]	[illegible]	[illegible]
Mansfield	[illegible]	[illegible]	[illegible]
Springfield	[illegible]	[illegible]	[illegible]
Wheeling	[illegible]	[illegible]	[illegible]

President Meyer is arranging exhibition games to be played during the September open dates. The St. Louis club offers to come here September 10 on a guarantee and it is probable President Meyer will arrange the game. On September 24 Fort Wayne and Springfield will play an exhibition game at Bryan Creek park four miles from Youngstown. A short trip of Indiana towns may also be made.

INTER-STATE GAMES.

WHEELING, W. Va., Aug. 24.—The home team won easily. They are playing much better since the change of management. Score:

Wheeling	2	3	0	2	2	0	1	0	0	—12
Dayton	1	0	0	0	0	0	1	0	1	— 3

Hits—Wheeling, 13; Dayton, 10. Errors—Wheeling, 3; Dayton, 7. Batteries—Wheeling Campbell and Mesnitt; Dayton, Bates and Kellner. Umpire—Colgan.

YOUNGSTOWN, Ohio, Aug. 24.—Springfield forfeited the game at the end of the third inning, refusing to play on account of rain when ordered to proceed by Umpire Hubbard. The score: Youngstown, 9; Springfield, 0.

POSTPONED BY RAIN.

MANSFIELD, Ohio, Aug. 24.—Fort Wayne-Mansfield, no game; rain.

NEW CASTLE, Pa., Aug. 24.—Rain interfered with the game yesterday, while the last half of the fourth was being played, the score standing 7 to 0 in favor of Toledo.

INTER STATE LEAGUE.

Dayton at Wheeling.
Springfield at Youngstown.
Toledo at New Castle.
Fort Wayne at Mansfield.

BASEBALL YESTERDAY.

National League—Boston, 4; Louisville, 1. Boston, 8; Louisville, 3. Chicago at Baltimore, rain. New York, 8; Cleveland, 7. Brooklyn, 12; Pittsburg, 6. Brooklyn, 1; Pittsburg, 0. Cincinnati at Washington, rain. St. Louis at Philadelphia, rain.

Western League—Columbus, 3; Kansas City, 9. Indianapolis, 3; Milwaukee, 1. Grand Rapids, 7; St. Paul, 6.

Western Association—Dubuque, 8; Burlington, 6.

CHALLENGE ACCEPTED.

Captain J. J. Stone Thinks Bicycles Can Do It.

Will we accept? Well, we should say we would. We will play for chalk or ice water, as we think it is cheaper for you. We prefer Lakeside to Centreville, as we would rather beat you home. We request your players to wear bloomers and night caps. You can have permission to use pillows or mattresses for mitts. We also offer you the following rewards: $10 for every ball you knock over the fence, $1.25 for every home run; 50c for every time you hit the umpire; $2,000 for every member of your club we kill. We will play Saturday, August 28, at 2:30 p. m.

WM. HAYNES, Chief Mogul.
F. E. FOWLER, Captain.

NOTES.

The Maroons are playing at Huntington this afternoon.

The Stickings would like to play the Baker Street Stars Saturday, at Centlivre's park.

Doyle and Green will do the pitching for the Shamrocks at Michigan City Thursday.

Columbus made five hits off Gear yesterday. In the ninth he split his hand and may not play again this season.

The machinists and barbers will have a mix up at Lakeside park on the morning of Labor day. In the afternoon game between the cigar makers and printers Joe Dolan will be in the box for the "scraps" and will do the best he can against the hard hitting "prints."

Springfield sun: "At the last meeting of the board of directors of the Springfield Base Ball association it was practically decided that the Springfield club will play the season out. This in the light of present indications will be at the sacrifice of a considerable amount of money at the hands of the stockholders as the club, since Sunday games were stopped, has not been anything like paying expenses. Such is done, however, to secure the franchise for next year, when Springfield proposes to have a cracker jack team."

Mrs. Will McNutt will entertain the Shiloh chapter of the Order of Eastern Star tomorrow afternoon from 2 to 4 at her residence on South Broadway.

SELLING RAPIDLY.

Kansas Farmers Take Advantage of High Prices

And Rush Their Wheat to Market With All Possible Speed Values at Farm Lands Increased.

KANSAS CITY, Mo., Aug. 24.—Farmers throughout central and western Kansas are doing every means possible to get their wheat on the market at the present high prices. Teams block the streets of many towns and mills and elevators are crowded to their utmost capacity. The railroad yards in many larger towns are blocked with loaded cars, which cannot be moved. The shipments were never before so large. As a result of the boom in wheat several large sales of farm property have been made and holders have increased values 25 per cent.

WONDERFUL NEW CORN.

Indiana Farmers Have a Prize of the Double in the Area.

SHERMAN, Ind., Aug. 24.—Remarkable as it may seem, there are two small fields of corn in Scott county which will yield over 200 bushels to the acre. One is owned by Marion Harrell, of Alpha, nine miles north of here, and consists of one acre, off which Mr. Harrell claims he will raise 250 bushels. The other is a field of seven acres, owned by E. P. McCaslin, of this city, who introduced it here, and it will yield fully as much per acre as the field owned by Mr. Harrell.

Last year Mr. McCaslin made scientific experiments in the culture of corn on his farm, seven miles north of here. He raised twenty-two varieties, many of which are wholly unknown to the farmers of Indiana. His experiments proved highly successful. The specimen which produced such a remarkable crop was named by the grower, Cornucopia.

The present strand will produce at least 100 bushels of this corn. It was originated by a German from Kentucky about four years ago. Removing to a different country, he presented a single ear to Mr. McCaslin, exacting from him a promise that he would develop it, unmixed with other corn. Mr. McCaslin had exactly 246 grains, of which he reaped a harvest of a little over seven bushels. He sold a small portion and the rest he planted in his own ground. Mr. Harrell thus obtained some of the grain.

Every stalk of this corn produces five well filled ears, averaging at least three, which are ten inches in length, while some stalks are to be found ten perfect ears of first class quality, being very solid on the cob, and runs from ten to fourteen rows to the cob. Five ears taken from one stalk last year weighed two pounds and eight ounces, which would be over 200 bushels to the acre. Mr. McCaslin claims it will yield at least three times as much per acre as any other variety known. He hopes from his crop this year to extend its cultivation to various parts of the state and eventually south and west.

A PRE-HISTORIC CAMP.

Relics of the Mound Builders Discovered on an Island.

JEFFERSONVILLE, Ind., Aug. 24.—W. E. Willey, a well known farmer, has discovered a pre historic camp of large extent at the head of Twelve Mile island, in the Ohio river. He describes it as unmistakably once a large fishing station of either very early Indians or some other race, perhaps that which built the great stone forts just above the island. He found it shortly after a high flood, when the water uncovered some remains of animal bones. He also found the traces of ashes, some bear jaws, arrows and other stone implements, and some fragments of pottery, which he is inclined to think belong to the mound builder era. He will try and get permission from the owner, Columbus Goodwin, to excavate for further remains.

THE AMERICAN FLAG

Is Flying on Clipperton Island and an Attempt is Made to Remove It.

SAN FRANCISCO, Aug. 24.—It is learned from Paul J. Heeding, an employe of the Pacific phosphate company, that the American flag is flying on Clipperton Island. He has been living on the island with two other men and they successfully resisted the attempt of Captain McMurtry of the ship Kinkora to hoist the British flag there three months ago. The Kinkora was wrecked and the three Americans held as a wreckage nearly a million feet of the lumber which was washed ashore. Her Majesty's Steamship Comus visited the island but did not disturb the star and stripes nor enter the claim for the valuable lumber.

VIOLATIONS OF THE LAW.

Factories Are Employing Children Under the Age Limit.

The state factory inspector has found some violations of the pay-day law in the gas belt. Mr. McAlee found several factories where the men are paid but once a month. This system was ordered corrected. In some factories children under the lawful age were found employed and he directed the employers that these must be discharged after school opens. The factory inspector returned yesterday to Indianapolis from a trip over the state.

Warehouse Burned.

PORTLAND, Ore., Aug. 24.—Fire totally destroyed the large frame warehouse of W. P. Fuller & Co., Thirteenth and Johnson streets. Loss is between $50,000 and $75,000, partially insured. The contents of the warehouse consisted principally of tin roofing and plate glass.

Committed to Dodge's Mis Wife.

CHICAGO, Aug. 24.—Dr. James C. Decker, charged with conspiring to ruin the features of his wife with vitriol, has been held to await the action of the grand jury in $4,000 bail.

THE CARPENTER BEE.

The Manner In Which It Makes Its Home and Hopes Its Young.

"Some Common Bees and How They Live" is the title of an article by A. Hyatt Verrill in St. Nicholas. The writer says:

If you will look carefully along the under side of the large dry old board fences, you will probably be rewarded by finding one or more round holes, about half an inch in diameter, and as true and smooth as though bored with an auger. By placing your ear close to the wood you may often hear a low, buzzing sound issuing from within. If you are patient, and will watch the hole for a short time or strike the wood in its vicinity a sharp blow, a large black and yellow insect will come tumbling forth and fly buzzing away. "A bumblebee!" you exclaim. "What was he doing in there?" But, nevertheless, you are mistaken, for, although in general appearance she certainly does resemble our bumblebee friends, yet should you compare the two you would find them quite different. In our new acquaintance the stripes are pale color yellow instead of the rich golden color of the bumblebee, and the yellow yellow baskets on the hind legs of the latter are replaced by a brush of coarse, stiff hairs.

This insect is the "large carpenter bee" and well named she is, too, for no human carpenter could bore neater holes or chisel out the wood to form a dry and cozy home better than does this little creature, with no tools save those nature furnished in the form of sharp, horny mandibles or jaws.

After boring the hole to the depth of about an inch, the carpenter bee turns at right angles to the entrance and gradually cuts a long tunnel, a foot or more in length, parallel to the surface of the wood. The completion of this long, dry chamber necessitates hard, unceasing labor for several weeks, and then the little carpenter continues business with pleasure by taking frequent excursions to sunny fields and gardens, to gather honey and pollen from the flowers' store. From the nectar thus obtained she forms a paste which is packed closely in the end of her newly built house and on it lays a single egg. Next, small chips, made in boring the hole, are brought, and, mixing them with a secretion from her mouth, she carries them on the sides of the tunnel, working round and round in a spiral, each turn of which reaches nearer the center, until finally a thin wooden partition is formed, walling off the egg and its little store of honey paste. Against this wall more honey is packed, another egg laid, a partition built, and the operation completed until the chamber is completely filled.

The first egg laid is the first to hatch, and the tiny white grub comes forth and at once commences to feast upon the food so providentially placed within his little chamber. Finally he gives to sleep and while he slumbers his skin grows hard and brown, while ridges and protuberances appear upon its surface. At last the little pupa bursts open and a perfect bee comes forth, with his shining black head close to the dainty wall his mother built. Thus, all unmindful of her dead, he immediately tears down only to find his way to freedom checked by his next younger brother or sister, still asleep in its pupa case. After waiting patiently the pupa which has his progress hatched out into another bee, who tears down the wall to his own cell, to find another pupa barring his way, when both are compelled to remain by the pupa beyond. Finally the last bee is hatched, and, breaking down the barrier which hides the world of flowers and freedom from his view, the whole brood swarms forth to try their restless, gauzy wings in the bright sunshine.

How Wounded an English King.

When Napoleon was preparing to invade England, he sent for the Countess of Albany, the widow of Charles Edward, and, in a way, of the poet Alfieri, says Andrew Lang in St. Paul's. Mme. d'Albany was ushered into a vast salon of I know not what palace, and was left alone there. Suddenly a door opened Napoleon entered, walked up to her and said without compliments or any formula of politeness:

"Madame, had you ever a child?"

"No, sire!"

Napoleon bowed and withdrew without another word. His idea doubtless was to set up a son of Mme. d'Albany on the throne of England if he conquered our country. But son there was none. This odd anecdote Mme. d'Albany herself told in Florence to an English nobleman and his wife while their little daughter played about the room. She, as an old lady, told it to a relative of hers.

Silkworming in France.

France makes annually 28,000,000 pairs of gloves and exports 18,000,000 annually. In ten years Great Britain imported 14,000,000 pairs per annum, valued at $3,500,000.

JAY GOULD AND PADEREWSKI

Strong Characters as Shown in the Lines of Their Hands.

Just as a woman's heart is mirrored in her eyes so the life of a man is reflected on his palm. At least, this is the view taken by Miss Rosa Rankin, in The Humanitarian, and we are indebted to her for a graphic description of the palms of the great American millionaire, Jay Gould and of Paderewski, the Polish pianist.

The hand of Jay Gould, the American capitalist, is that of a man of great business capacity, for the finger of Mercury is long and spatulated, which always indicates incessant love of money, and the third finger, which is quite as long as the second and has also a spatulate tip gives spirit of adventure and passion for speculation. All great men have this sort of third finger. The fate line, with so many spread branches rising from it in all directions, is indicative of a career of extraordinary success so far as money is concerned. The only check in the career of any importance is shown by a downward line at some years past 30. The life line, breaking short at about 57 or 58, marks the age at which he died. Well, if all is shown by the hand some of the affection lines at the percussion of the hand and the deep sorrow line from the heart crossing the fate line at about 42 gives the date of this occurrence. The chained form of the life line, at its close, shows a lengthened period of illness before the death. Mercury is the ruling planet, but the sun has almost equal power, giving success, riches and energy. Mars is third in power, giving strong will, courage and combativeness of character, all of which he had in a great degree. The line from the Mount of Venus at about 19, barring an upward love line, shows some disappointment and worry through a woman at that age.

The hand of Paderewski, the great pianist, shows energy by the spatulated finger tips, though this may, in some degree, be due to the practice of his art. There is no moderation in this hand. All is intellectuality and nervous excitability. The line of head is apart from the line of life, as is generally is with all of the artistic temperament, and it droops in a curve toward the Mount of the Moon, showing overtired imagination. The heart line is full and strong and the branches at its termination show devotion in affection. The line of fate terminates under the sun finger, indicating that art dominates the existence, and the one deep line it forms on the Mount of the Sun shows riches and distinction through art. The downward line on the fate line shows some deep attachment at about 27. The planets which rule this existence are Venus, Saturn and the moon. Venus gives love of melody, the moon of harmony and Saturn in the hand of a musician would indicate instrumental rather than vocal music as the talent most likely to be exercised in life.

Great Where Has Failed to Shine Kissing.

General Grant never mentioned one incident in connection with the battle of Donelson, and no one ever heard of it until it was related by his opponent in that battle, General Buckner. In a speech made by that officer at a banquet given in New York on the anniversary of General Grant's birthday, April 27, 1885, he said: "Under these circumstances, sir, I surrendered to General Grant. I had a personal knowledge of him, and it has been justly said that he never forgot an act of kindness. I met him on the boat, and he followed me when I went to my quarters. He left the officers of his own army and followed me, with that modest manner peculiar to himself, into the shadow, and there tendered me his purse. It seems to me, Mr. Chairman, that in the modesty of his nature he was afraid the light would witness that act of generosity and sought to hide it from the world. We can appreciate that, sir."—General Horace Porter in Century.

The French Provinces.

Normandy, Picardy, Provence—in fact nearly all of the provinces of France—have yielded to the leveling hand of modern institutions. Brittany alone seems to have preserved its types and individuality. To be Breton is by no means to be French. The old men in this day chatter in the Celtic tongue. The Breton mother, when not at work in the fields, sits in the door of her cottage, plying the distaff and reciting the old legends and quaint folk songs to the white cradled baby beside her. The Breton woman still wears the costume of her mothers before her and is satisfied in it.

Algebra.

The science of algebra is said to have been the invention of Mohammed of Bussora about 850 A. D. The science was introduced into Spain by the Moors. The first treatise on the subject in any European language is believed to have been that by Luca Paccioli in 1494.

Remaking Photographs on Glass.

It is frequently the case that one may desire to mount photographs upon glass. This is very easily done, but one or two points should be very carefully observed. Do not attempt to mount a photograph on cheap glass. The effect will not be satisfactory. Select a good plate, clean it thoroughly and place it where it will rest steadily under a considerable pressure. Soak four ounces of gelatin for half an hour in cold water, then place in a glass jar, adding 14 ounces of water. Put the jar in a large dish of warm water and dissolve the gelatin. When dissolved, pour in a shallow tray. Have the prints rolled on a roller, albumen side up. Take the print by the corners and pass rapidly through the gelatin, taking care to avoid air bubbles. Squeegee carefully on to the glass. The better the quality of glass the better the effect.—New York Ledger.

English Butterflies.

English butterflies unlucky enough to be caught command an exceptionally high price in the collectors' market. This is probably one reason why, as Natural Science points out—many important species of British butterflies are disappearing.

His Money's Worth.

"What ever induced you to marry such a big man?"

"Well, he married me for my money, so I wanted to get my money's worth."—Detroit Free Press.

When Armor Was Heavy.

In the fourteenth century armor became so heavy that many soldiers only 30 years old were deformed or permanently disabled by its weight.

Three Weddings in a Dark Lane.

Three young people met in the darkest lane of a dark town; the young man said to the young lady in the middle, and the young lady said to the young man on the left, and the young man said to the young lady on the right, "Marry me quick."

The first were married and lived happily ever after.

The second married and repented of marriage ever after.

The third married the double man.

The double man married the third.

Are the whole world married, and the taken married?

The whole world married, and the taken married.

Which of the three married the double man?

The first married the double man.

Are the three married?

Yes, the three married.

Which married the double man?

The double man married the third.

Are the three married?

Yes, the three married.

Which married the double man?

The third married the double man.

While the married were married married married

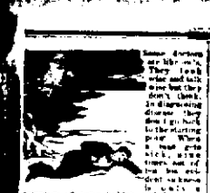

Sumer Outbreaks are like snow. They come and go, but the disease lingers in disguising disease they fasten themselves upon the system, and sometimes they do great havoc with the health. Scrofula is a very sly sickness, and it lays in wait for the unsuspecting victim in many different disorders. Every form of humor is Scrofula. Most frequently the skin is affected, and exciting trouble is a disorder of the system. It lead to eczema, and affects the numerous glands in the neck. Sometimes it is a hard lump, and then it will keep a wonderful eye on his disease and wait for the right remedy the moment he sees him will end of sorts.

All disorders of the digestion are removed by Dr. Pierce's Golden Medical Discovery. It removes bad appetite, overpowers the fever, and fills the blood with the life-giving elements that build healthy flesh and bring energies. It is the great blood maker, strengthener and nerve tonic. It cures all per cent of all cases of consumption, bronchitis, wasting, diseases and scrofula, eruptions. It sends off an agent of every description. Buy "Golden Medical Discovery" of reliable druggists, and if they tell you something else that pays them better will probably be offered as "just as good." Perhaps it is for them, but it can't be for you.

Why with but dimes given help from Doctor Pierce's Golden Medical Discovery, to shake off fetters made from any cause? Especially when Dr. Pierce's Pellets are to be had of druggists, Brooklyn, Chicago, or Buffalo, N. Y., for 25 cents? Sick headache, dizziness, constipation, bilious attacks, sour stomach, all the time. It is a wonderful medicine. Most wonderful! Little wonder it is the cheapest, the smallest, the best. Little sugar coated pellets, as free as fairy gifts. Little, but mighty. Little, but as much as a doctor has, even in office years.

A man can't offer better money or proper life who suffers from Dyspepsia, sour stomach, biliousness, and heart burn. These troubles are caused by constipation. Dr. Pierce's Pleasant Pellets are a mild, gentle, and permanent cure for constipation. They are tiny, sugar coated pellets, granules. Take Pellet in a grain, laxative, and two a mild cathartic. They never gripe. Delicate enough for children, they are unbeatable substitute for the pills of purity.

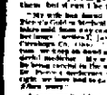

LADIES DR. PELIX LE GUIN'S Steel & Pennyroyal Treatment

is the original and only FRENCH pills and includes none on the pills. Genuine only with the signature of Dr. Le Guin. Sold only by

For sale by Lemon & Pelham, Calhoun street; Orbell, Hanselmann, 36 E. Berry street; Gerhart, Clinton street.

FAST TRAINS TO BAY VIEW VIA G. R. & I.

Summer Schedule is now in effect. Fast day train No. 7 leaves Fort Wayne 8.30 a. m., Kendallville 9:11 a. m., Sturgis 11:06 a. m., Kalamazoo 12:30 p. m., and Grand Rapids 2:20 p. m., arriving Traverse City 7:00 p. m., Petoskey 7:35 p. m., Bay View 8:02 p. m., and Harbor Springs 8:25 p. m. This schedule especially accommodates passengers coming from other lines. Send for folders and further information to

C. L. LOCKWOOD, G. P. & T. A., Grand Rapids, Mich.

F. ZIMMERLY & CO., Practical Plumbers, Gas and Steam Fitters. NO 18 CALHOUN STREET

The Pennsylvania Railroad. Pennsylvania Lines. Trains Leave Fort Wayne (Central Time).

Depart from Pennsylvania Station, Fort Wayne, Indiana.

East Bound		West Bound	
7:00 a. m.	Fast Line	7:15 a. m.	
12:05 a. m.	Chicago Mail	12:20 a. m.	
2:45 p. m.	Chicago Express	2:55 p. m.	
7:40 p. m.	Atlantic Express	7:50 p. m.	
4:20 a. m.	Richmond	1:00 p. m.	
10:45 a. m.	Richmond	7:00 p. m.	
2:30 p. m.	Richmond	10:30 p. m.	
4:00 p. m.	Richmond	11:25 p. m.	
11:45 p. m.	Richmond	7:15 a. m.	

GRAND RAPIDS & INDIANA R. R. In effect Nov. 24, 1895. Trains Leave Fort Wayne.

For Grand Rapids and north	7:10 a. m.
	2:35 p. m.
	11:00 p. m.
For Richmond and Chicago	7:10 a. m.
	2:35 p. m.
	11:00 p. m.
For Decatur, Logansport and points west	7:15 p. m.
Sunday only	11:00 p. m.

WABASH RAILROAD. Trains Depart at Fort Wayne. Standard Time, May 22, 1898.

No.	GOING EAST	DEPART.
5	N. Y. & Boston Exp., daily	1:20 a. m.
21	Toledo Local, except Sunday	7:00 a. m.
3	N. Y. & B. Exp. First Class	11:50 a. m.
15	Fast Mail & N. Y. Special	7:45 p. m.
	GOING WEST	
8	Pacific Ex., daily	12:05 a. m.
22	Local, except Sunday	12:05 a. m.
14	Chicago & St. Louis Express	3:45 a. m.
20	St. Louis Express Limited, daily	4:45 a. m.
12	Chicago Express, daily	12:35 p. m.
18	Toledo Local, except Sunday	10:00 p. m.

Ticket Office, 17 Calhoun street. Depot foot of Calhoun street. Fort Wayne, Ind.

NICKEL RATE

Illustrated Colored Pictures showing fast and comfortable Sleepers, Dining Cars, Reclining Chair Cars, Free Parlor Cars, Cafe Cars, Free Coaches, Free Baggage Cars, Fast Time, Low Rates, Through Sleeping Cars without change, Through Coaches without change, Free Reclining Chair Cars, Free Parlor Cars and Free Coaches to Chicago.

Fast Time, Low Rates, Through Sleeping Cars without change	1:00
Through Sleeping Cars without change	1:00
Free Reclining Chair Cars, Free Parlor Cars, Free Coaches	1:00
Free Reclining Chair Cars, Free Parlor Cars, Free Coaches	1:00
Free Reclining Chair Cars, Free Parlor Cars, Free Coaches	1:00
Free Reclining Chair Cars, Free Parlor Cars, Free Coaches	1:00
Free Reclining Chair Cars, Free Parlor Cars, Free Coaches	1:00

Ticket Office, 17 Calhoun street. Depot foot of Calhoun street. Fort Wayne, Ind.

L. E. & W. TIME TABLE

No. 41 Mixed (except Sunday)	7:30 a. m.
No. 43 Mixed (except Sunday)	4:00 p. m.
No. 45 Local Freight	3:00 a. m.
No. 47 Local Freight	3:00 a. m.
No. 49 Local Freight	3:00 a. m.
No. 51 Local Freight	3:00 a. m.
No. 53 Local Freight	3:00 a. m.
No. 55 Local Freight	3:00 a. m.
No. 57 Local Freight	3:00 a. m.
No. 59 Local Freight	3:00 a. m.

Through Passenger Trains Leaving Fort Wayne Central Time. Leave Fort Wayne for Chicago, Leave Fort Wayne for Toledo, Leave Fort Wayne for Chicago.

No. 1 Chicago Express	3:00 a. m.
No. 3 Chicago Express	3:00 a. m.
No. 5 Chicago Express	3:00 a. m.
No. 7 Chicago Express	3:00 a. m.
No. 9 Chicago Express	3:00 a. m.
No. 11 Chicago Express	3:00 a. m.
No. 13 Chicago Express	3:00 a. m.
No. 15 Chicago Express	3:00 a. m.
No. 17 Chicago Express	3:00 a. m.
No. 19 Chicago Express	3:00 a. m.

L. S. & M. S. RAILWAY. Fort Wayne Branch.

No. 6 Mail (except Sunday)	12:15 a. m.
No. 8 Mail (except Sunday)	12:15 a. m.
No. 10 Mail (except Sunday)	12:15 a. m.
No.

WE ARE NOW SHOWING

—FOR—

AUTUMN WEAR

THE NEW

BLACK DRESS FABRICS...

Our Own Importation.

This is the largest and best selected line ever brought to this city. Black Goods will be favorites this fall. We invite an early inspection as there are many single Novelties that can not be duplicated.

Priestley's High-Class Novelties.
Draped Almas and Sebastopols.
Granite Cloths and Serges.

At 50c a yard we will show a handsome line of 45 inch all-Wool Novelties.

At 69c a yard, large lines of 50 inch all wool Novelties.

These two lines are the best values and handsomest Black Fabrics ever offered at the prices.

Root & Company.

THE GREATEST BARGAINS

Gas Stoves as low as 2.00
Baby Buggies as low as 4.00
Bicycles as low as $1.99
Bed Room Suits as low as $8.99
We buy everything and sell anything at GOLDSTINE PLACE,
176 Calhoun.

SAVE YOUR MONEY

By Depositing it With the Allen County Loan & Savings Association,
82 East Berry Street.

Dividends Paid Thirty Days Prior to Any Other Association in Allen County. Dividends Paid Every Month. Receipts in Advance Every Month. Receipts in Advance Every Month. Dividends Paid Every Month.

Try our New Plan. Shares $1.00 each per month. Receipts in advance every Month.

No Fines or Membership Fee.

MONEY!

Money to loan on Farm and City Real Estate at the lowest rates of interest. We have the money on hand to close loans at once.

The J. P. Schell Loan & Investment Co.,
Rooms 5-6 Bass Block. Fort Wayne, Ind.

MONEY TO LOAN

On real estate or personal security. C. F. PFEIFFER, Rooms 6-7, Bass Blk. 262

BIG SPECIAL CLEARING SALE

FOR 10 DAYS

On Shoes, Oxfords Ties & Slippers.

Look Over the List of Our Cut Prices for the next 10 Days.

Good 50c shoes, sale price 19c
Ladies' 65c shoes, sale price 29c
Children's 65c shoes, sale price 29c
Children's 75c shoes, sale price 39c
Child's 90c shoes, sale price 49c
Misses' $1.00 Shoes, Sale price 79c
Misses' $1.25 Shoes, Sale price $1.04
Misses' $1.35 Shoes, Sale price $1.14
Misses' $1.15 Strap Sandals, Sale price 74c
Child's 85c Strap Sandals, Sale price 69c
Ladies' $1.00 Oxford Ties, Sale price 69c
Ladies' $1.25 Oxford Ties, Sale price 89c
Ladies' $1.50 Oxford Ties, Sale price $1.19
Ladies' 50c House Slippers, Sale price 39c
Ladies' 60c Kid Slippers, Sale price 49c
Ladies' $1.75 Shoes, Sale price $1.39
Ladies' $2.00 Shoes, Sale price $1.49
Ladies' $2.25 Shoes, Sale price $1.69
Ladies' $2.50 Shoes, Sale price $1.79
Ladies' $2.75 Shoes, Sale price $1.99
Ladies $3.00 Shoes, Sale price $1.99
Ladies' $3.25 Shoes, Sale price $2.24
Boys' $1.25 Shoes, Sale price 99c
Boys' $1.50 Shoes, Sale price $1.19
Boys' $1.75 Shoes, Sale price $1.24
Men's $1.75 Shoes, Sale price $1.24
Men's $2.00 Shoes, Sale price $1.49
Men's $2.25 Shoes, Sale price $1.69
Men's $2.50 Shoes, Sale price $1.89
Men's $2.75 Shoes, Sale price $1.99
Men's $3.00 Shoes, Sale price $2.24
Men's $3.50 Shoes, Sale price $2.49
Men's $4.00 Shoes, Sale price, $2.99
Men's $4.50 Shoes, Sale price $3.49
Men's $1.50 low cut Shoes, Sale price $1.19
Men's $1.75 and $2 low cut Shoes, Sale price $1.49

We have them in tan and black Kid, lace and button, all styles of toes. It will pay you to attend this sale if you want good reliable foot wear at rock bottom prices. We want to reduce our large stock to make room for our fall goods. Give us a call, we can save you money on foot wear.

This is At The MANUFACTURER'S SHOE STORE.
25 Calhoun St.
Peter Kiser's Old Stand.
Fort Wayne, Ind.

The Evening Sentinel.

TUESDAY, AUG. 24, 1897.

OUR TELEPHONES.

Business Office ..... No. 178.
Editorial Rooms ..... No. 666.

The Weather.

Washington, Aug. 24.—For Indiana: Fair tonight; unsettled Wednesday, northwest winds becoming variable.

NEWS NOTES.

Mrs. Norval Wright returned to Chicago today.

Miss Blanche Laubach has returned from Winona.

Miss Odie Graffis is visiting Miss Lonetta Dwyer at Rome City.

C. H. Kittering, a manufacturer of Defiance, Ohio, is in the city.

O. P. Morgan, who has been ill at his cottage in Rome City, has recovered.

Mr. and Mrs. Ed. Evans, of Toledo, will be guests of relatives here this week.

Mr. and Mrs. George Truesen and Miss Anna Truesen have returned from Potoskey.

Miss Mabel Darnell returned yesterday from Huntington, where she has been visiting friends.

J. T. Ege has taken out a permit to erect a dwelling on lot 80, E. Hanna, at a cost of $900.

Miss Eva LaMar has resumed her duties as stenographer at the Fort Wayne Furniture works, after a vacation.

Mrs. P. O'Leary and daughter, Miss Mary, have returned from a pleasant visit with friends in Huntington.

Miss Ethel Youngker has returned from Logansport, where she was visiting her uncles, David and John Youngker.

Dr. J. M. Dunnes went to Indianapolis this morning to attend a meeting of the state board of medical examiners.

Mrs. George Fairfield, who has been the guest of her parents, Dr. and Mrs. D. D. Wassell, has returned to Chicago.

F. C. Crampton, private tutor of John H. Bass, jr., left this morning for Lagrange, his old home, to visit relatives several days.

J. R. Pelleas, of Gross & Pelleas, has gone to Clear Lake on a vacation trip. His family is visiting relatives at Seymour, Ind.

Mrs. Bernard Hourrand and son, John, who have been the guests of Mrs. Peter Deville at Huntington, returned home to Fort Wayne yesterday.

Homer Smith will go to Grand Rapids tomorrow to fill a temporary position as Associated Press operator during the absence of the regular man.

Charles F. Taylor, who was visiting his family, has returned to Adrian, Mich., where he is engaged with the new State Telephone company, of Michigan.

A fishing party northward bound, consisting of Mr. and Mrs. M. M. Forst, Mr. and Mrs. S. W. Lewis, Mrs. Hanes, of Mentone, Ind., and W. A. Bailey, of Huntington, dined at the Wayne last evening. They left today for extreme northern Michigan.

Warsaw Times: "W. G. Chapman and wife, James White and wife and Frank Breading and wife attended the Barnum show at Fort Wayne Monday.—Mrs. Ed Johnson, of Fort Wayne, on returning home from Chicago, stopped over Sunday in Warsaw with her friend, Mrs. Samuel Dorff."

Among the guests at the Wayne: M. K. McBeth, Rochester; C. B. James, Port Chester, N. Y.; E. P. Tracker, St. Paul, Minn.; H. Noach, Indianapolis; F. C. Basking, L. M. Geffen, M. J. Oppenheim, Chicago; K. N. Washburn, Springfield; M. Slusser, A. A. McGregor, New York; Sam A-B, Cincinnati.

The Huntington races last week were a big financial failure and some of the horsemen did not get any of their winnings, while many others received only part. The horsemen were indignant and C. C. Branigan and Harry Brunemann, officers of the "racing club," drove across the country to Marion, Friday night and did not return until Sunday night. This kills racing in Huntington.

Mrs. Anna Zimmerman is visiting in Chicago.

Ed. Crosley, of South Wayne avenue, is recovering from an illness.

Mrs. James Fox and daughter, Kate, have gone to Indianapolis for a week.

Mrs. Werner and children, of Columbus, Ohio, are guests of A. J. Vox and family.

Wm. H. Margus, a Toledo traveling man, visited with Fort Wayne friends yesterday.

Burton Burnett went to Knox, Ind., today in the interest of the Remington typewriter.

Miss Catherine Ritter, stenographer of the superior court, has returned from a vacation trip.

Miss Della Meyers, of St. Louis, Mo., has been visiting with Fred Kayser, the Harrison street tailor.

Miss Sarah B. Cryn has gone to Faribault, Minn., where her sister, Mrs. Gordon E. Cole, is dangerously ill.

Miss Mary Krause, of Chicago, is spending the week with Miss Lena Sonnenschein, of 41 St. Martin's street.

Miss Hengartner, of 135 West Main street, is very low with heart disease and her death is hourly expected.

Mrs. T. C. Warner left last evening for New York city to purchase her stock of fall and winter millinery goods.

Mrs. Ivor Leonard and children, of Columbia City, are the guests of Mrs. Leonard's parents, Mr. and Mrs. Homer Hartman.

Hive No. 27, Ladies of the Maccabees, will meet next Thursday afternoon at the home of Mrs. Lizzie Walker, 174 Columbia avenue, Lakeside.

W. J. Burns, the patent attorney, today received notice that a patent has been issued to Charles and Richard Harper, his clients, for an automatic wagon brake.

Press Journal: "Mrs. Margaret Heimer and daughter came down from Fort Wayne to attend the funeral of Thomas Heimer and are at the home of Mathias Augustine."

Captain William Rankin, of the Zollinger battery, has made the following appointments: Fred Meyers, first sergeant; H. C. McClellan, quartermaster sergeant; Fred Jeanne, first duty sergeant.

C. E. Johnson, route agent of the Pacific Express company, and George W. Myers, in the same capacity for the United States express company, were guests of C. B. Beaver, the local manager, last evening.

A dozen members of the Edinger battery went to Rome City today to open camp for a week. They go as individuals, not as an organization. They will be joined in a few days by others, the entire party making about twenty.

Among the guests at the New Aveline: T. P. Matthews, Decatur, Ind.; Max Klein, Pittsburg; W. H. Cornell, Grand Rapids; Thomas Shull and son, Minneapolis; L. Sanders, Detroit; J. W. Stoplelet, Detroit; Albert Hahnes, Minneapolis; Samuel Stoplelet, Kansas City; T. L. Harris, Chicago; S. Hall, Richmond.

Professor Roman Thomas has returned from his vacation trip and will soon undertake the rehearsal of music for the program of Jewish new year festivities, to be held September 28th and 27th. The first meeting of the choir will be held next Thursday evening. Miss Zollars will sing soprano.

Mike Connors, captain of engine company No. 2, has been a member of the Fort Wayne fire department for thirty-five years. Captain Connors celebrated the thirty-fifth anniversary of the beginning of his term of service a few days ago, and received the congratulations of his friends.

Huntington News—Democrat: "In the case of John O'Rourke, the Fort Wayne plumber who was arrested for working on St. Mary's Catholic church without a plumbers' license, Mayor Cast decided that the council had no right to make such a law, therefore he acquitted O'Rourke. City Attorney Prance said he would appeal the case."

Clarence L. Dean, the pleasant and affable press agent with Barnum & Bailey's show, went to Chicago this morning to try and cancel a contract he had made with Kohl & Middleton to manage the Chicago opera house. Mr. Bailey made Mr. Dean a handsome offer to go with the show to Great Britain and the continent and he has decided to accept it.

The public schools will open on September 13. The board of school trustees held an important meeting yesterday afternoon. The contract for supplying the schools with stationery during the coming year was awarded to Fisher Brothers, the lowest of three local bidders. The contract is not a small one, and will be an important item in the year's business. In conformity with the instructions of the state board of health, sterilizers will be placed in all the buildings for boiling pencils, pen holders and drinking cups. A small trial order for sterilizers was placed with E. F. Clausmeier, who has the agency for an improved article. The placing of sterilizers in the schools meets with the approbation of the sanitary authorities.

For This Tuesday Afternoon.

Home grown Tomatoes, down to 20c.

Michigan Freestone Peaches, 20c for fifth bushel baskets, 15c for small baskets.

Michigan Whortleberries, 10c qt.

Concord Grapes, 20c basket.

California Green Pears, 20c doz.

California Tokay Grapes, 12c lb.

Large California Peaches, 2 for 5c.

Best Dairy Butter, 16c lb.

Good Tub Butter, 15c lb.

Fresh Country Eggs, 12c dozen.

FAVIT HOTEL

Dr. W. W. Mannen has returned from his vacation trip.

Miss Jennie Yoh has returned from a trip to Petoskey.

Mrs. Elizabeth Cox, of Suttenfield street, is visiting relatives at Delphi.

Miss Rose Scarlet of this city, is visiting Miss Hattie Oliver at Lima, Ohio.

W. I. Evans, of Bluffton, was in the city last evening, en route home from Winona.

Miss Etta Thorpe, of Tecumseh, Mich., is the guest of her cousin, Mrs. Clara Grund.

John Peckham and Tom Gerhier have returned from northern Michigan and Wisconsin.

Miss Bertha Peckham, of the Home telephone office, is enjoying an outing at Warsaw.

Miss Gibbons, of Lewis street, has returned from Maumee, where she spent the summer.

James Griffith, of DeWalt street, is suffering from a wound caused by stepping on a rusty nail.

Misses Ethel Rufner and Grace Casson, of the Home telephone office, are enjoying vacations.

Mrs. Chris. Mense and son, of Indianapolis, Ind., are in the city visiting friends and relatives.

Miss Eva Kunkle has returned from Huntington, where she was the guest of Miss Lizzie Gross.

Mrs. W. H. Grout and children, of South Calhoun street, is the guest of Mr. Grout's mother at Richland, N. Y.

Charles Schrader, of Kenton, Ohio, who was visiting his nephew, Dr. W. F. Schrader, has returned home.

Secretary J. W. Burns, of the railroad Y. M. C. A., was in the city last evening and returned to Winona.

Mrs. James McCrea, of Wabash, yesterday visited her daughter, Mrs. Ed M. Wilson, and today left for Bay View.

The family of Contractor J. M. Henry have joined him at Greenfield, where he is engaged on a court house contract.

The picnic that was to be given by the Young Women's Christian association today has been postponed until August 31.

Fort Wayne hive No. 8, L. O. T. M., will give a social at the home of Mrs. Conquest, 149 Edgerton avenue, Lakeside, next Friday evening.

The Ladies' society of Grace Lutheran church will hold a meeting next Thursday afternoon, at the residence of Mrs. Matthias, on South Calhoun street.

Claude C. Miller, of Lafayette street, left last evening for Buffalo. From there he will visit Earlville, N. Y., and attend a reunion of the Rome-Gillette families.

Mrs. Charles More, of Athens, Mich., is the guest of her aunt, Mrs. E. F. Brinkerger, of Wallace street. Mrs. More is a sister of E. E. Dellinger, traveling fireman of the Lake Shore.

Mrs. William Geake and son, of West Jefferson street, left yesterday for Greenfield, to visit Mr. Geake and also to attend the county fair, which is to be held there this week. They will be absent about two weeks.

Colonel Hargitt, the veteran printer, known to almost all of his craft, fell down a printing office flight of stairs at Bellefontaine, Ohio, Saturday, sustaining a dislocated elbow and other injuries. The township trustee is caring for him.

AT THE GREATEST.

Gem Melons, 35c basket.
Concord Grapes, 20c basket.
Damson Plums, 5c quart.
Freestone Peaches, fifth bushel basket, 30c; smaller baskets, 15c.
Home Grown Tomatoes, 2c lb.
Jersey Sweet Potatoes, 30c peck.
New Illinois Potatoes, 70c bushel.
White Plume Celery, 10c dozen.
Armour's Washing Powder, 3 packages, 7c.
100 Parlor Matches, 3c box, 12 boxes 30c.

THE GREATEST GROCERY.

$50.00.

BARNES WHITE FLYERS.
At Randall Cycle Co., E. C. Miller, Trustee. 242

Miss Sophie Goodner has returned from Chicago.

Mrs. R. Kaufman, of Huntington, is visiting friends in the city.

Miss Grace Wilson is the guest of Miss Josie Sinner, at Bluffton.

Miss Louise Geiger, of Chicago, is the guest of relatives and friends in the city.

Charles M. Beard and Harry Webster, of Van Wert, O., are in the city visiting friends.

Misses Jessie and Carrie Foreman, of Bluffton, were in Fort Wayne yesterday.

Miss Carrie Gindel, of West Third street, left Sunday morning for Cincinnati to spend her vacation.

Miss Harriet Nesz, of South Bend, who has been visiting her aunt, Mrs. Schack, left for home at noon today.

Henry Miller, of South Wayne avenue and George Miller, of West Dawson street, left Monday morning for Buffalo to attend the G. A. R. encampment.

Mrs. M. J. Yates and daughter, Esther, of Canton, Ohio, are spending a few days with their cousins, the Misses McCullough, of this city. Miss Yates is returning from the Endeavor convention in California.

Rev. J. E. Ramsover and wife, will hold a meeting in St. Paul M. E. church on Walton avenue this evening. They held a meeting a few weeks ago in a tent on South Calhoun street. A large attendance is desired especially of the friends who heard them when here before.

Among the guests at the Randall: T. B. Coates, John P. Cudahy, J. C. Miller, Chicago; W. W. Oman, Bluffton; J. H. Snider, Lima, Ohio; M. B. Watson, Helena, Ark.; Geo. M. Corbett, Cleveland; E. B. Smith, Boston; R. K. Burgess, Rochester, N. Y.; C. C. Foster, Warsaw; Geo. H. Bunce, Boston.

Kendallville News: "Miss Ella Barter, who has been the guest of M. Whitford and family, returned to her home at Fort Wayne Sunday evening.—Mr. and Mrs. John Bodel and sons, John and William, of Fort Wayne, were the guests of Julius Beyer and family Sunday.—Miss Sophie Sparacio and Mr. Gim Sparacio spent Sunday with friends at Fort Wayne."

Mrs. Whitmore, of New York City, will address a meeting at the First Presbyterian church this evening at 8 o'clock. She is a very interesting speaker and her address will be illustrated by many incidents of successful rescue work among fallen women. Everyone ought to attend, that they may better understand the methods and aims of the recent charity in our city.

Tomorrow evening, at 115 Taylor street, Paul T. Hoppe and Miss Sophia Block will be united in marriage, Rev. M. C. Bande, of Ora, Ind., officiating. The ceremony will be performed between 5 and 6 o'clock in the presence of invited friends and relatives. The young people are well known and their popularity will win them congratulations from all quarters. Mr. Hoppe is a clerk in the offices of the Fort Wayne Electric corporation.

RECEDING.

Wheat Prices Make a Break of Five Cents.

By Rapid Response the Prices Fell Back Where They Were Sunday Morning.

Chicago, Aug. 24.—Wheat—Aug., 92½; Sept., 91⅞; Dec., 90½ and 90⅞; May, 91⅞.

Corn, Aug., 29⅞; Sept., 29⅞; Dec., 30⅝; May, 33⅞.

Oats, Aug., 18c; Sept., 18⅞; Oct., 19c; Dec., 19⅞; May, 22⅞.

Pork, Aug. $8.10 Sept., $8.40; Oct., $8.45; Dec., $8.55.

Lard, Aug. $4.57; Sept., $4.57; Oct., $4.70; Dec., $4.62.

Ribs, Aug., $3.77; Sept., $3.77; Oct., $3.85; Dec., $3.87.

The ladies' society of Bethany Presbyterian church will serve supper at the church parlors, Wednesday evening, from 5 to 8 o'clock. Supper 15 cents. Everybody invited. 23-3t

Bicycle sundries, shoes, sweaters and sporting goods at 50c on the dollar.
RANDALL CYCLE CO.,
242 E. C. Miller, Trustee.

PERMANENT FIXTURE

Winona to Have the Y. M. C. A. Encampment Each Year.

Prizes in Athletics Offered for Next Season—The Best Literary Set Meant at Breakfast.

Eagle Lake, Ind., Aug. 24.—The most important feature of the Y. M. C. A. conference up to date was the joint meeting of the secretaries and physical directors with the state executive committee yesterday. The executive committee has general charge of the state work and entire charge of the tracts where the Y. M. C. A. is organized. The estimate is made that there are 400,000 young men in Indiana between the ages of fifteen and thirty-nine, and over four hundred thousand of them are still outside of the church. These are twenty times of over five thousand population that have no Y. M. C. A. organization. It is for this work that the state executive committee is enlisted. The members of the committee who met here with the secretaries were: George Winhard, chairman, of Indianapolis; L. H. Wales, of Indianapolis; S. E. M. Collier, of South Bend; O. M. Gregg, of Crawfordsville; J. K. Jameson, of Shelbyville; C. H. Newton, of Fort Wayne; Joseph Swain, president of the State University at Bloomington; H. P. Townley, of Terre Haute; Governor James A. Mount, W. R. Snyder, of Muncie. General Harrison is one of the advisory committee, but was not here.

When the success of the first Y. M. C. A. encampment was reported by the secretaries it was unanimously decided to recommend that the annual encampment at Winona be made a permanent feature of the work and to obtain the assistance of the state convention that meets in Evansville in November. There has not been the interest in athletics at the encampment that is desirable, and there were no teams present, as was expected, to compete in the pentathlon games. To remedy this George Wishard made a most generous offer for next year. He will contribute $50 to be distributed among the competing teams for expense money and $50 more with which to purchase a suitable prize for the winning team. The offer was accepted and a rousing vote of thanks was given to Mr. Wishard.

The Y. M. C. A. men were honored with guests at breakfast yesterday. They were Governor Mount, President Swain, of the Indiana University, and L. D. Wishard, international secretary. At dinner they entertained Professor Snyder, superintendent of schools at Muncie; O. M. Gregg, of Crawfordsville; J. K. Jameson, of Shelbyville; H. P. Townley, of Terre Haute, and Manuel Kulgquer, of Venezuela, South America. After dinner each of the guests made a speech at the camp fire. Throughout the twenty-four hours of drinking rain the campers were as merry as ducks in a thunder and now the weather is delightful. There has not been a case of sickness in camp nor an accident.

The work of the Bible conference was, as usual, attended by the campers, and was more than usually interesting. The names of the distinguished speakers have attracted many people, and there are more persons living on the grounds now than at any time since the general assembly. Dr. Chapman led the early morning prayer meeting at the inn, and at 10 o'clock Mrs. Whittemore gave a talk on the New York rescue mission. Dr. McGregor preached in the Auditorium at 11 o'clock and at 4 o'clock held a general conference with Bible students on the hillside under the trees. Dr. Morehead preached at 7 o'clock in the woman's chapel. The usual hillside service was led by Dr. McGregor at 6:45 o'clock.

Dr. Jno. J. Ogle, office 287 East Creighton avenue. Phone, 333. 1 tf

Money to Loan

—AT THE—

FORT WAYNE REAL ESTATE EXCHANGE.

No. 60 Harrison Street.

21-6m-2tu

THE EVERETT PIANO

With Mandolin attachments is sold in Fort Wayne only by Guy Conklin, room 5, Arcade. Mr. Conklin also makes a specialty of tuning and repairing pianos at reasonable rates.

Arnold's Bromo-celery. Cures in the brain cured by one dose. For sale by Gross & Pelleas.

Bicycle sundries, shoes, sweaters and sporting goods at 50c on the dollar.
RANDALL CYCLE CO.,
242 E. C. Miller, Trustee.

The Rathbone Thursday circle meets at Mrs. J. E. Klinger Wednesday, all members of the East Columbia street Methodists will be served from 5 to 7 o'clock.

See the splendid line of summer suitings at unusually low prices at H. Schmidt's, merchant tailor, 70 East Main street. 7-31

$50.00.

BARNES WHITE FLYERS.
At Randall Cycle Co., E. C. Miller, Trustee. 242

MONEY TO LOAN

At lowest rate on farm lots, farms, houses, mortgages, carriages, etc., and leave the property in your possession.

Payments arranged on the monthly installment plan or to suit you.

Loans placed same day application is made.

No charges taken out in advance. Business conducted. No publicity.

Fort Wayne Mortgage Loan Co.,
Room 2 Bass Block, 68 Calhoun St.

Two Superb edroom Suits.

In the Green Bedroom of our Exposition Rooms we show one of the most magnificent Mahogany Bedroom Suits ever produced in America. It is well worth $250.

OUR PRICE IS BUT $148.50.

We have also just received for another of our Exposition Bedrooms a very elaborate and most beautiful Circassian Walnut Bedroom Suit—the latest fine novelty in wood—which in Chicago would cost you about $250.

OUR PRICE IS BUT $119.

Come in and feast your eyes on these Two Suits.

Foster Furniture Co.

DRESSMAKING.

Miss B. M. Simon desires to announce to the ladies of Fort Wayne that she has recently opened dressmaking parlors at 52 Bart Street, between Main and Berry, (McOulloch Block,) upstairs and is prepared to do all kinds of dressmaking. Modiste tailor and plain sewing. Your patronage is respectfully solicited. Prices to suit the times, and satisfaction guaranteed.

Very Respectfully,

MISS B. M. SIMON.

Dyspepsia, Stomachache, Gas in Stomach, Costiveness, Constipation, Headache, Liver Complaint, Dizziness, Sour Stomach, Dyspepsia, Nervousness, Sleeplessness, Melancholy, Nervous Prostration, Pimples, Blotches, Boils, Blood Poisons, Malaria, Chills and Fever, Kidney Complaints, Female Weakness, Dropsy, Rheumatism, Neuralgia, Sciatica, Gravel, Diabetes, Bright's Disease, Dysentery, Diarrhoea, Cholera Morbus, Nervous Headache, Sick Headache, Jaundice